

Voyage

Sébastien Lebray

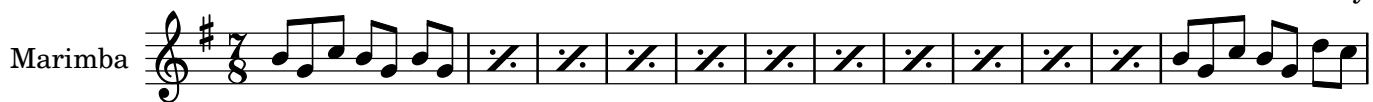

110

116

122

128

134

140

146

152

158

169

176

182

rit.

p

- Staves 1-3 (measures 110-133): Eighth-note patterns. Measures 110-115: G4-A4-B4-A4-G4 | F#4-G4-A4-B4-A4-G4 | F#4-G4-A4-B4-A4-G4 | E4-F#4-G4-A4-B4-A4-G4 | E4-F#4-G4-A4-B4-A4-G4 | D4-E4-F#4-G4-A4-B4-A4-G4.
- Staves 4-5 (measures 128-133): Eighth-note patterns. Measures 128-132: G4-A4-B4-A4-G4 | F#4-G4-A4-B4-A4-G4 | F#4-G4-A4-B4-A4-G4 | E4-F#4-G4-A4-B4-A4-G4 | E4-F#4-G4-A4-B4-A4-G4 | D4-E4-F#4-G4-A4-B4-A4-G4.
- Staff 6 (measures 134-140): Sixteenth-note patterns. Measures 134-139: G4-A4-B4-A4-G4 | F#4-G4-A4-B4-A4-G4 | F#4-G4-A4-B4-A4-G4 | E4-F#4-G4-A4-B4-A4-G4 | E4-F#4-G4-A4-B4-A4-G4 | D4-E4-F#4-G4-A4-B4-A4-G4.
- Staff 7 (measures 140-146): Sixteenth-note patterns. Measures 140-145: G4-A4-B4-A4-G4 | F#4-G4-A4-B4-A4-G4 | F#4-G4-A4-B4-A4-G4 | E4-F#4-G4-A4-B4-A4-G4 | E4-F#4-G4-A4-B4-A4-G4 | D4-E4-F#4-G4-A4-B4-A4-G4.
- Staff 8 (measures 146-152): Sixteenth-note patterns. Measures 146-151: G4-A4-B4-A4-G4 | F#4-G4-A4-B4-A4-G4 | F#4-G4-A4-B4-A4-G4 | E4-F#4-G4-A4-B4-A4-G4 | E4-F#4-G4-A4-B4-A4-G4 | D4-E4-F#4-G4-A4-B4-A4-G4.
- Staff 9 (measures 152-158): Sixteenth-note patterns. Measures 152-157: G4-A4-B4-A4-G4 | F#4-G4-A4-B4-A4-G4 | F#4-G4-A4-B4-A4-G4 | E4-F#4-G4-A4-B4-A4-G4 | E4-F#4-G4-A4-B4-A4-G4 | D4-E4-F#4-G4-A4-B4-A4-G4.
- Staff 10 (measures 158-168): Measures 158-162 contain repeat signs (double bar line with a slash). Measures 163-168: G4-A4-B4-A4-G4 | F#4-G4-A4-B4-A4-G4 | F#4-G4-A4-B4-A4-G4 | E4-F#4-G4-A4-B4-A4-G4 | E4-F#4-G4-A4-B4-A4-G4 | D4-E4-F#4-G4-A4-B4-A4-G4.
- Staff 11 (measures 169-175): Measures 169-173 contain repeat signs. Measures 174-175: G4-A4-B4-A4-G4 | F#4-G4-A4-B4-A4-G4.
- Staff 12 (measures 176-182): Measures 176-181: G4-A4-B4-A4-G4 | F#4-G4-A4-B4-A4-G4 | F#4-G4-A4-B4-A4-G4 | E4-F#4-G4-A4-B4-A4-G4 | E4-F#4-G4-A4-B4-A4-G4 | D4-E4-F#4-G4-A4-B4-A4-G4.
- Staff 13 (measures 182): Measure 182: G4-A4-B4-A4-G4 | F#4-G4-A4-B4-A4-G4 | F#4-G4-A4-B4-A4-G4 | E4-F#4-G4-A4-B4-A4-G4 | E4-F#4-G4-A4-B4-A4-G4 | D4-E4-F#4-G4-A4-B4-A4-G4.
- The piece concludes with a double bar line.